On Hazle Mere

July 1960

Banjo Solo
(Sostenuto with thumb accompaniment)
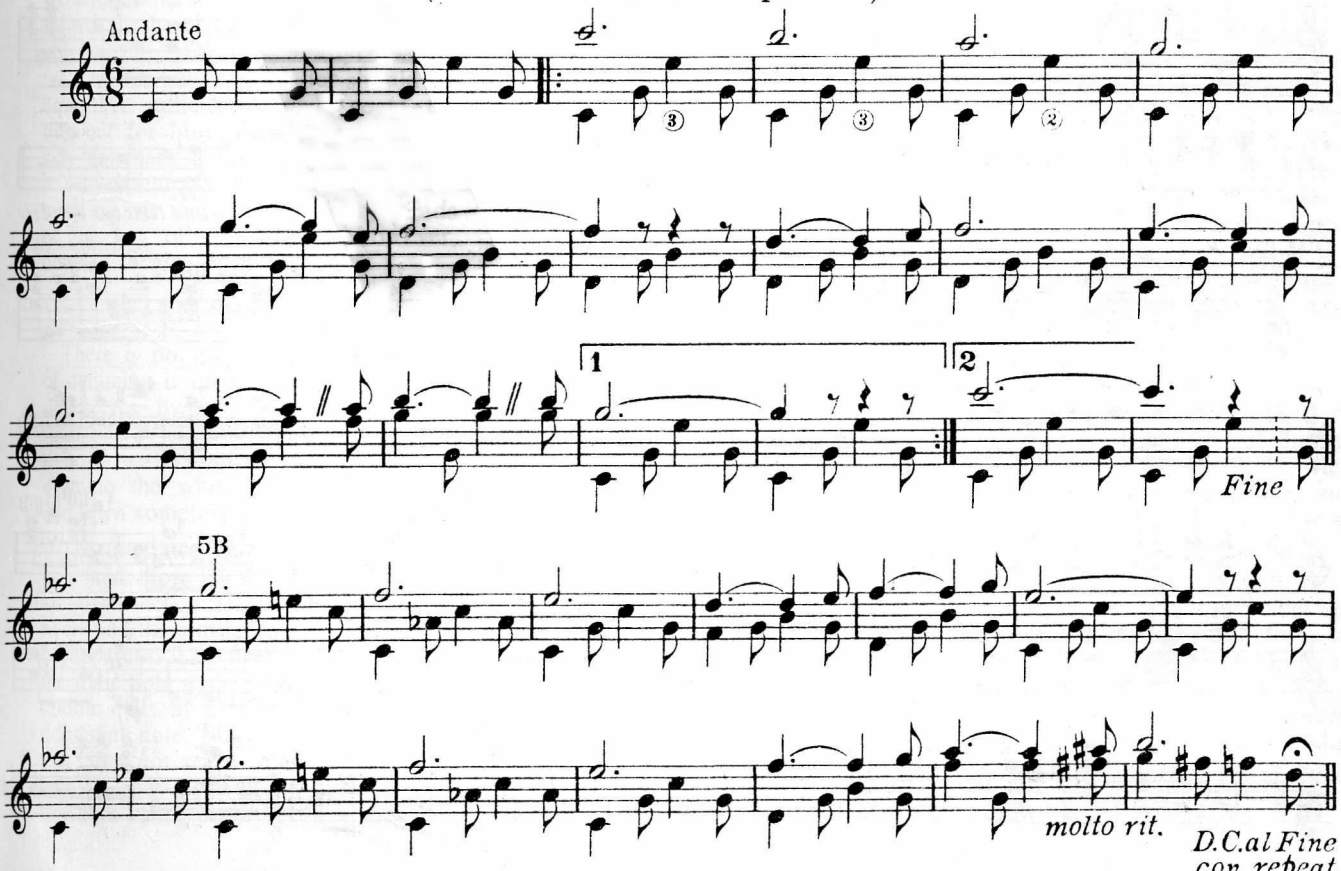
ALFRED W. LANE